

**NOTE:**  
LIFTING HOIST RING  
2 180° APART  
FOR MOTOR  
LIFTING ONLY

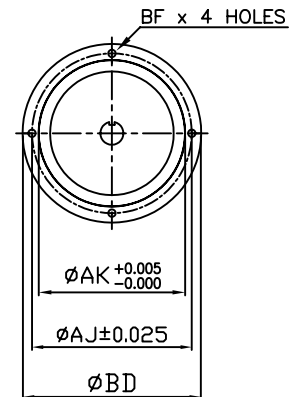
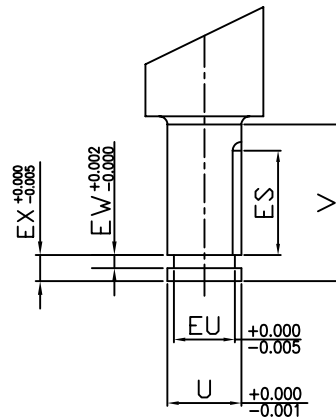
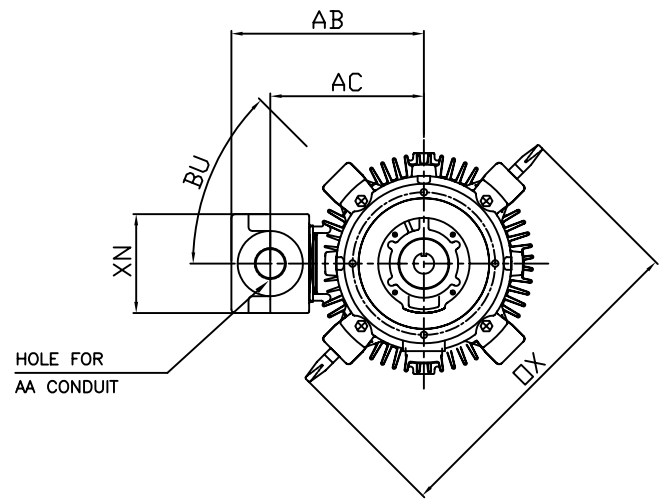
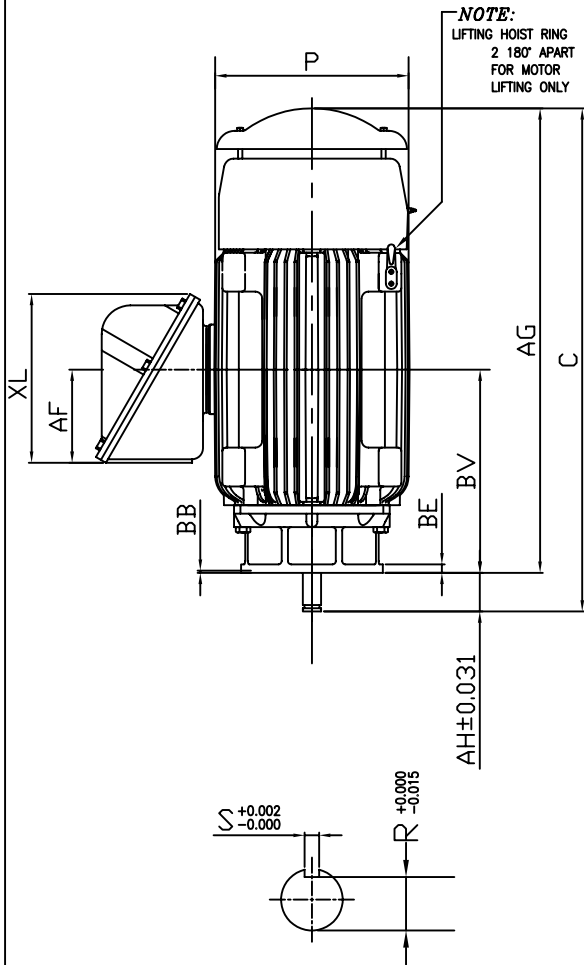

ALL DATA SUBJECT TO CHANGE WITHOUT NOTICE

UNITS: INCHES

FRAME SIZE	P-FLANGE DIMENSIONS							SHAFT DIMENSIONS							MOTOR DIMENSIONS						
	BB	BE	BF	BD	BV	AK	AJ	AH	EU	U	V	R	S	ES	EW	EX	AG	C	P	OX	BU
440HP16	0.25	1.00	0.69	16.5	16.63	13.5	14.75	4.50	1.75	2.125	4.50	1.845	0.500	3.03	0.75	0.375	57.62	62.12	22.72	32.48	45°
440HP20	0.25	1.00	0.69	20.0	16.63	13.5	14.75	4.50	1.75	2.125	4.50	1.845	0.500	3.03	0.75	0.375	57.62	62.12	22.72	32.48	45°
440HP24	0.25	1.00	0.69	24.0	16.63	13.5	14.75	4.50	1.75	2.125	4.50	1.845	0.500	3.03	0.75	0.375	57.62	62.12	22.72	32.48	45°
440LP16	0.25	1.00	0.69	16.5	16.63	13.5	14.75	4.50	1.75	2.125	4.50	1.845	0.500	3.03	0.75	0.375	57.62	62.12	22.72	32.48	45°
440LP20	0.25	1.00	0.69	20.0	16.63	13.5	14.75	4.50	1.75	2.125	4.50	1.845	0.500	3.03	0.75	0.375	57.62	62.12	22.72	32.48	45°
440LP24	0.25	1.00	0.69	24.0	16.63	13.5	14.75	4.50	1.75	2.125	4.50	1.845	0.500	3.03	0.75	0.375	57.62	62.12	22.72	32.48	45°

CONDUIT BOX					
AA	AB	AC	AF	XL	XN
3.0NPT	20.9	16.27	9.15	15.59	10.38

POLE	FRAME	BEARINGS		MAXIMUM WEIGHT
		LS	OS	
2	HP	6313	6314 X 2	2500 LBS
	LP	6313	7314 X 2	
4 ~ 8	HP	6318	6314 X 2	
	LP	6318	7314 X 2	

CUSTOMER: \_\_\_\_\_ P.O. NO.: \_\_\_\_\_ TAG NO.: \_\_\_\_\_  
 MOTOR MODEL NO.: \_\_\_\_\_ TOSHIBA FILE NO.: \_\_\_\_\_  
 HP: \_\_\_\_\_ RPM (SYN.): \_\_\_\_\_ VOLTAGE: \_\_\_\_\_ Hz: \_\_\_\_\_  
 FRAME SIZE: \_\_\_\_\_ LOG NO.: \_\_\_\_\_ LOG REV. LEVEL: \_\_\_\_\_  
 REMARKS: \_\_\_\_\_  
 \_\_\_\_\_  
 PER: \_\_\_\_\_ ISSUE DATE: \_\_\_\_\_ SUPERSEDES: \_\_\_\_\_

INDEX	MDSL0151-08
REV. LEVEL	0
SHEET	1 OF 1

TOSHIBA/HOUSTON

VERTICAL SOLID SHAFT  
TOTALLY-ENCLOSED FAN COOLED  
ROUND BODY P-FLANGE  
FR.440HP/LP