

NOTE:
LIFTING HOIST RING
2 180° APART
FOR MOTOR
LIFTING ONLY

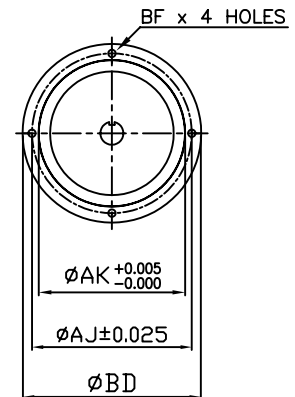
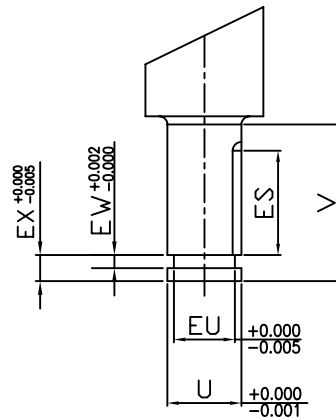
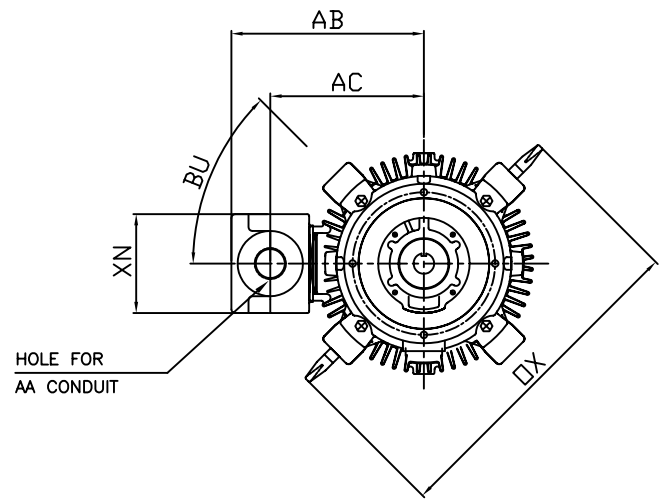
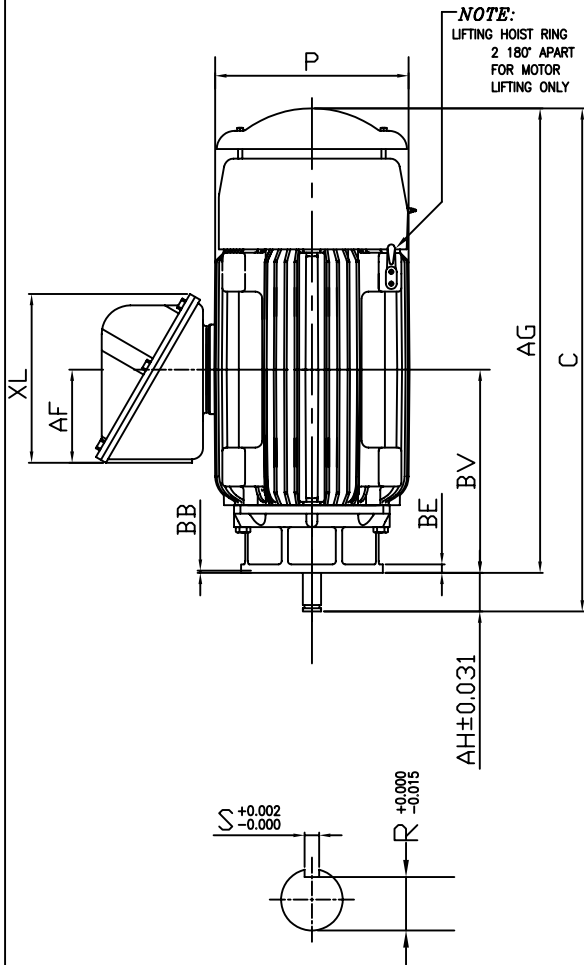

ALL DATA SUBJECT TO CHANGE WITHOUT NOTICE

UNITS: INCHES

FRAME SIZE	P-FLANGE DIMENSIONS							SHAFT DIMENSIONS							MOTOR DIMENSIONS						
	BB	BE	BF	BD	BV	AK	AJ	AH	EU	U	V	R	S	ES	EW	EX	AG	C	P	OX	BU
440HP16	0.25	1.00	0.69	16.5	16.63	13.5	14.75	4.50	1.75	2.125	4.50	1.845	0.500	3.03	0.75	0.375	57.62	62.12	22.72	32.48	45°
440HP20	0.25	1.00	0.69	20.0	16.63	13.5	14.75	4.50	1.75	2.125	4.50	1.845	0.500	3.03	0.75	0.375	57.62	62.12	22.72	32.48	45°
440HP24	0.25	1.00	0.69	24.0	16.63	13.5	14.75	4.50	1.75	2.125	4.50	1.845	0.500	3.03	0.75	0.375	57.62	62.12	22.72	32.48	45°
440LP16	0.25	1.00	0.69	16.5	16.63	13.5	14.75	4.50	1.75	2.125	4.50	1.845	0.500	3.03	0.75	0.375	57.62	62.12	22.72	32.48	45°
440LP20	0.25	1.00	0.69	20.0	16.63	13.5	14.75	4.50	1.75	2.125	4.50	1.845	0.500	3.03	0.75	0.375	57.62	62.12	22.72	32.48	45°
440LP24	0.25	1.00	0.69	24.0	16.63	13.5	14.75	4.50	1.75	2.125	4.50	1.845	0.500	3.03	0.75	0.375	57.62	62.12	22.72	32.48	45°

CONDUIT BOX					
AA	AB	AC	AF	XL	XN
3.0NPT	20.9	16.27	9.15	15.59	10.38

POLE	FRAME	BEARINGS		MAXIMUM WEIGHT
		LS	OS	
2	HP	6313	6314 X 2	2500 LBS
	LP	6313	7314 X 2	
4 ~ 8	HP	6318	6314 X 2	
	LP	6318	7314 X 2	

CUSTOMER: _____ P.O. NO.: _____ TAG NO.: _____
 MOTOR MODEL NO.: _____ TOSHIBA FILE NO.: _____
 HP: _____ RPM (SYN.): _____ VOLTAGE: _____ Hz: _____
 FRAME SIZE: _____ LOG NO.: _____ LOG REV. LEVEL: _____
 REMARKS: _____

 PER: _____ ISSUE DATE: _____ SUPERSEDES: _____

INDEX	MDSL0151-08
REV. LEVEL	0
SHEET	1 OF 1

TOSHIBA/HOUSTON

VERTICAL SOLID SHAFT
TOTALLY-ENCLOSED FAN COOLED
ROUND BODY P-FLANGE
FR.440HP/LP